

Our Children's Memorial Walkway ADOPT-A-BRICK Order Form and/or DONATION FORM

PAGE 1 of 2

Our Children's Memorial Walkway is made up of engraved bricks throughout the gardens, which houses cherry trees for shade, benches to rest on, sculptures of children at play and inscribed monuments. Surrounding *Our Children's Memorial Walkway* are greenways, swingsets, a field for play, and a playground. It is truly a place of life and hope in memory of Our Children.

Bricks along the walkway are available for adoption by parents, grandparents, siblings, or friends. This is a beautiful way to honor a loved one. Bricks have been adopted as a Memorial gift when a child has passed away or In Memory of him/her for an anniversary or birthday, and as a marker for families that may not have a burial place. Children of all ages and all causes of death are represented on the engraved bricks.

Our Children's Memorial Walkway
A Garden For Remembered Children (Of All Ages)

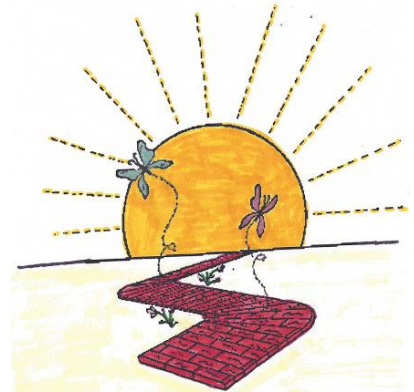

Your Name: _____

Address: _____

City: _____ State: _____ Zip: _____

Phone: _____ Email: _____

Brick size:

 ___ Single Bricks (\$50 each) ___ Double Bricks (\$100 each)

Enclosed is a check for \$_____ (brick size above)

Donation (in addition to above brick order) for the non-profit to maintain the gardens and walkway and host services for bereaved parents \$_____

Donation in honor of another family or you may order a brick for the family.

 A card will be sent to them. Provide their name & address and your message:

* Please Note that all brick engravement requests are subject to approval by the Board of Directors.

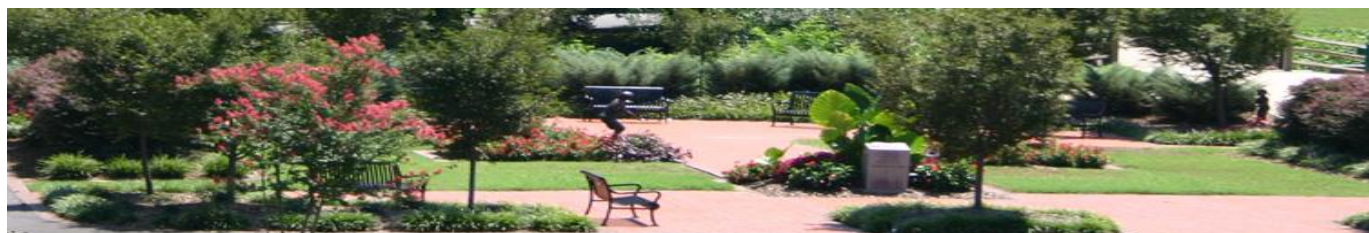

**Our Children's Memorial Walkway
ADOPT-A-BRICK Order Form and/or DONATION FORM**

PAGE 2 of 2

*Please print neatly. Text will be printed on your brick exactly as it is here.
Leave a blank line between letters, numbers, and characters.*

Single Brick:

1 _____
2 _____
3 _____

Double Brick:

1 _____
2 _____
3 _____
4 _____
5 _____
6 _____

SAMPLE:

Jeff Mudge
"We Love & Miss You"
1/17/61 - 10/4/87

Which section of the Walkway would you like your brick to be placed?

(You can see a complete list of sections online: <http://www.ocmw.org/order-bricks-memorial-walkway>, scroll down to bottom for map of brick layout with sections)

- | | | |
|--|--|--------------------------------------|
| <input type="checkbox"/> Levine Children's | <input type="checkbox"/> Mothers of Murdered Offspring | <input type="checkbox"/> Soldiers |
| <input type="checkbox"/> Hemby Children's/St. Jude | <input type="checkbox"/> Hospice | <input type="checkbox"/> Life Share |
| <input type="checkbox"/> Camp CARE | <input type="checkbox"/> HUGS (suicide) | <input type="checkbox"/> MADD |
| <input type="checkbox"/> KinderMourn | <input type="checkbox"/> SIDS | <input type="checkbox"/> Bone Marrow |
| <input type="checkbox"/> No Organization Association | <input type="checkbox"/> Footprints Ministry | |

**Mail this form with a check made out to: *Our Children's Memorial Walkway*, and Mail To:
Our Children's Memorial Walkway
PO Box 44153
Charlotte, NC 28215**



Questions? Email Jeff at ocmw.treasurer.jeff@gmail.com

Our Children's Memorial Walkway, Inc. is a non-profit 501(c)(3) organization
TIN: 56-2190748 | Gifts are tax deductible

www.OCMW.org